

**Picture Gallery – Listing #1005433**  
**2371 Allen Dr Lexington, KY 40505**



Inviting Curb Appeal makes it a pleasure to come home!



"Welcome Home!"



This home is situated on a LEVEL LOT with lots of SPACE on each side!

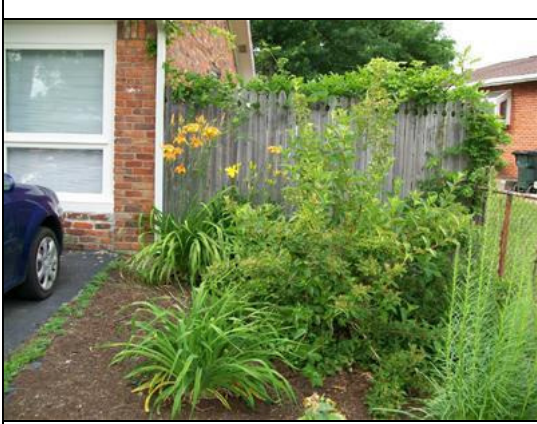

Gifts of Nature in Springtime!



Beautifully designed walkway to front door.



Another view to enjoy while approaching the front door of this special Home!



Formal Living Room has Large Window in front!



Spacious, Clean & Bright! Another view of Living Room.



And, there is enough room for a Computer Desk!

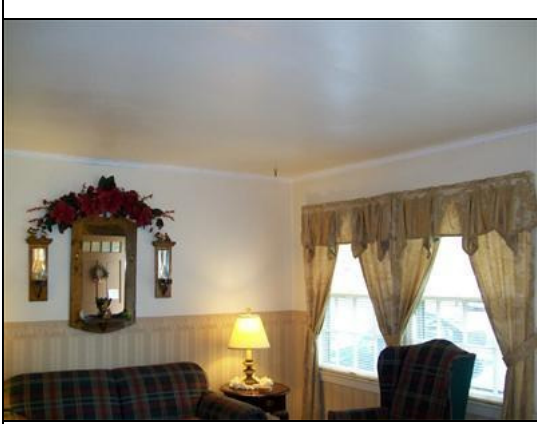

Notice the quality, and the smooth ceiling!



View from Living Room toward Kitchen.



Wow! Bright & Happy Kitchen with Smooth Top Oven-Range and LOTS of Cabinetry for storage!



Additional Cabinetry and Pantry!



Beautiful Laminate Hardwood Flooring in Kitchen!



Kitchen also has smooth ceiling and ceiling fan! This view is from the Kitchen toward the Dining Room.



Dining Room invites you to make yourself at home!

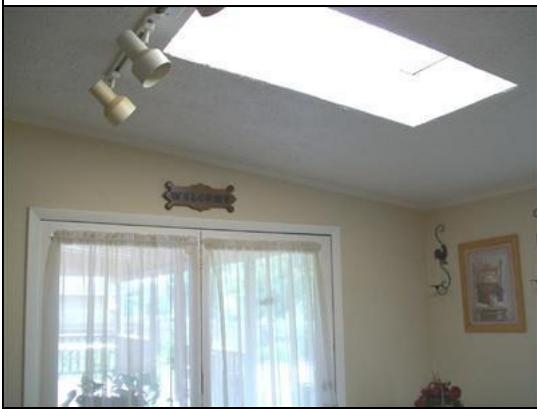

Skylight in Dining Room lets in bright & cheery sunlight!

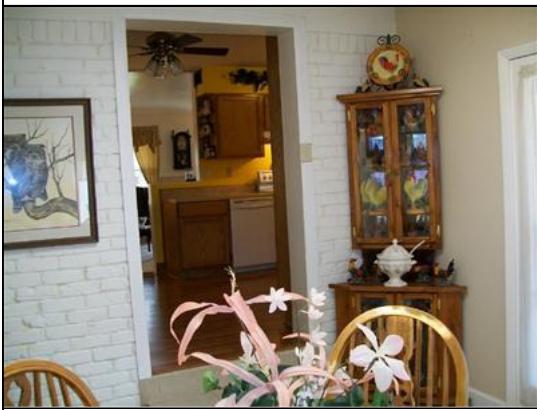

View from Dining Room toward Kitchen.



Spacious Family Room with WINDOWS & Ceiling Fan!



Attractive Fireplace in Family Room has been used for decorative purposes only.



Attractive Built-in Shelving Unit beside Fireplace in Family Room.

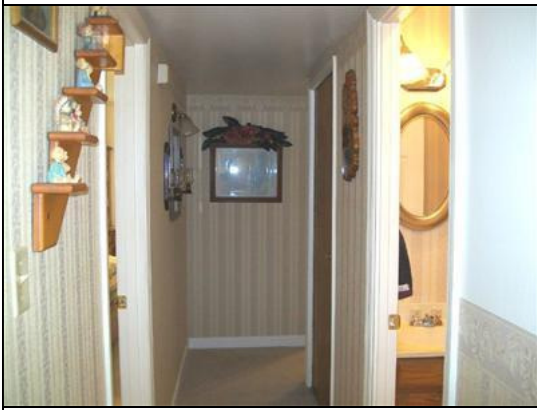

Nice Hallway with Storage Closet.



Storage Closet in Hallway contains Hot Water Heater and Furnace for convenience and ease - NO crawling under the house to change filters in this home!



Very spacious Master Bedroom!



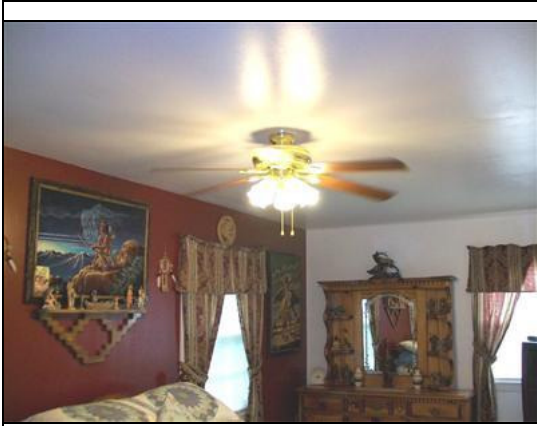

Notice the smooth ceiling and ceiling fan.



View of other half of Master Bedroom.



The 2nd Bedroom also has center-of-the-room light/ceiling fan!



Comfortable "best use" Guest Bedroom, for those quiet moments & peaceful sleep!



Full Bath, clean & pretty.



Half Bath, for guests and everyday convenience.



Atrium Door in Dining Room leads to Very Large Covered Deck facing Private Backyard.



View of Atrium Door from outside.



Back View of Covered Deck.



Wow - what a Deck!



LOTS of room to entertain, or just enjoy life!



Rear view of home.



Oversized 1-car Garage (28' x 32') also has enough space for workshop and extra storage!



Garage has nice concrete floor.



A LOT of space! And Cabinets REMAIN!



For those who want a REAL Garage, this is a dream come true!



Wood fence, attractive & private.

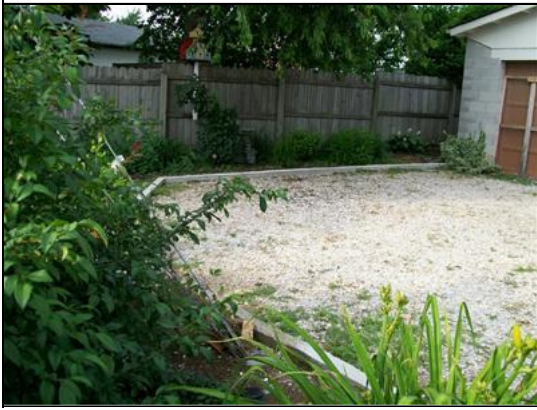

You will enjoy a lot of natural beauty in this back yard.



A variety of flowers & plantings give an interesting & beautiful view.



Everyone feels at home here! What a wonderful experience!

---

Information has not been verified, is not guaranteed and subject to change.  
Copyright ©2010 Rapattoni Corporation. All rights reserved.  
Generated: 3/13/10 12:29am

